

The following recommended browsers should allow for the most optimal experience: **Internet Explorer 11 or Google Chrome**. The public portal allows residents and contractors to track the permitting and inspection process online through a standard web browser. This can only be done via secure login. Registered users will have the ability to view and upload files, receive e-mails and track the permit as it moves through the process.
Get started here: <https://vlg-balharbour-fl.smartgovcommunity.com>

Sign Up - Main Page

- Click **Sign Up** in the upper right corner of the **Main Page**

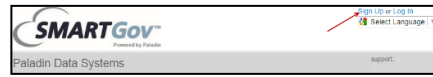

Sign Up - Applications Page

- Click **Sign Up** on the **Applications Search Page**

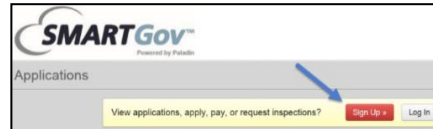
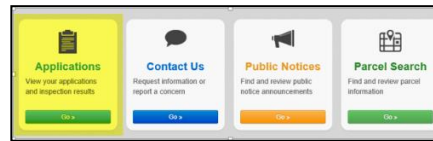

Wizard - Step 1 (Account)

- **E-mail Address** - enter a valid email address
- **Password** - must be a minimum of 8 characters
- **Confirm Password** - re-enter the password
- **Access Code** – enter: _____
- **Next**

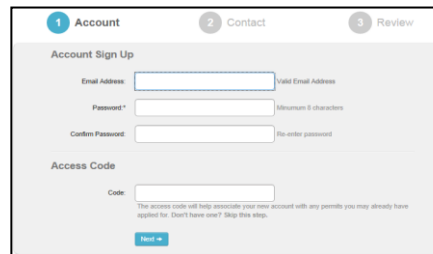

Wizard - Step 2 (Contact)

- **First Name** - enter first name
- **Last Name** – enter last name
 - **Address** – this is optional
 - **City** - this is optional
 - **State**- this is optional
 - **Zip Code**- this is optional
 - **Phone**- this is optional
 - **Phone Type**- this is optional
- **Next**

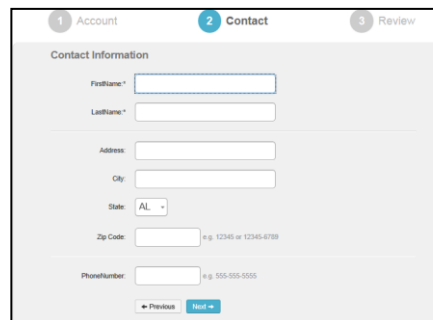

Wizard - Step 3 (Review)

- **Edit** the account or contact information
- Click the **“I agree to Terms & Conditions”** checkbox
- Click **Create my Account**

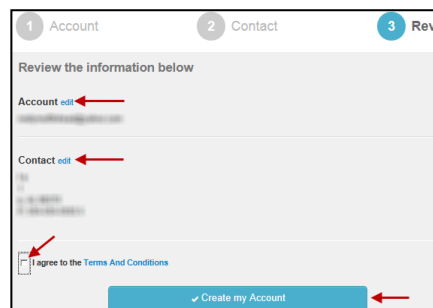

SMARTGov sends a **verification e-mail** to the e-mail address provided during account setup.

A message displays on the screen allowing the user to resend the e-mail or update the e-mail address.

Click the **‘Verify’** button on the e-mail.

Once verified, the user will log in to the portal to view permit information.

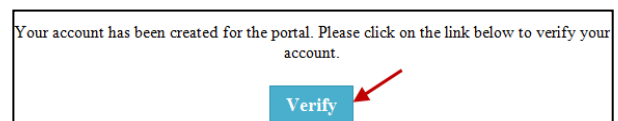
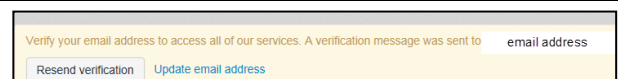

View Permit Information – My Applications

MFR-ADD-2016-001 Multi Family Residential Addition Print Contact

| | | | | |
|---|--|--|--|--|
| Address: 1 143RD ST SW LYNNWOOD, WA 98087-6703 Parcel #: 00375000007908 | Status: Permit has been issued | Submitted: 3/23/2016 Approved: 3/23/2016 Issued: 3/23/2016 Closed: Expires: 9/19/2016 | Inspections: Required: 18 Requested: 1 Reinspect: 0 Complete: 0 | Due Now: \$0⁰ Additional fees may be required |
|---|--|--|--|--|

[Request »](#)

Click icons to jump to sections

Contacts

APPLICANT: Whitfield, Lenston
1982 Powder Hill Place NE

OWNER: BEEM JIMMIE A JR & WEBSTER DEBORAH A
PO BOX 662
MARYSVILLE, WA 98270

Request an Inspection

From the Permit

- Click the **Request** button

MFR-ADD-2016-001 Multi Family Residential Addition Print Contact

| | | | | |
|---|--|--|--|--|
| Address: 1 143RD ST SW LYNNWOOD, WA 98087-6703 Parcel #: 00375000007908 | Status: Permit has been issued | Submitted: 3/23/2016 Approved: 3/23/2016 Issued: 3/23/2016 Closed: Expires: 9/19/2016 | Inspections: Required: 18 Requested: 0 Reinspect: 0 Complete: 0 | Due Now: \$0⁰ Additional fees may be required |
|---|--|--|--|--|

[Request »](#)

- The **Application Number** defaults
- Select an **Inspection Type** from the list
- Click the **Calendar** to view availability
- Enter Comments (optional)
- Click **Request Inspection**
- **A confirmation e-mail will be sent to user confirming the date and time.**

Inspections
Inspections requested before 3pm will be scheduled for the next business day.

| | Date | Status | |
|---|---------------------|---------------------|---------------------------|
| B-Footings | 3/24/2016 requested | Awaiting Inspection | Cancel » |
| B-Stem/Foundation Wall/Piers and Masonry | | | Request » |
| Storm and Footing Drains at Building Perimeter | | | Request » |
| Fire Protection Systems (Sprinkler/Alarm/Underground) | | | Request » |
| B-Floor Framing | | | Request » |
| B-Rough Electrical | | | Request » |
| B-Rough Mechanical | | | Request » |
| B-Rough Plumbing | | | Request » |

NOTE: Users may send cancellation requests for Inspections before the designated cutoff time.